

place to read at the top the word "alto"

n° 2 screws M8x20 mm.

Screws M10x120 mm.

Nut M10

PARTS LIST FOR 1 PAIR OF GOALS

- n° 2 right posts for soccer goal;
- n° 2 left posts for soccer goal;
- n° 2 half-crossbars right;
- n° 2 half-crossbars left;
- n° 4 post-crossbar junctions;
- n° 2 crossbar junctions;
- n° 4 sockets for posts;
- n° 4 elbow net support;
- n° 4 reinforcement for elbow;
- n° 100 hooks support net;
- n° 4 screws M8x60;
- n° 4 screws M10x40;
- n° 4 screws M10x120;
- n° 40 screws M8x25;
- n° 24 screws M8x20;
- n° 8 nuts M10;
- n° 28 nuts M8;
- n° 28 washer ϕ 8 mm.

Put the screws M8x20mm. as the picture below.

N° 4 screws per half crossbar
N° 2 screws per post

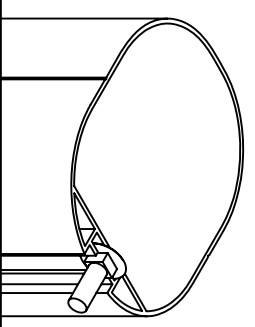

Soccer aluminium goals with elbow net support



Art. 5905

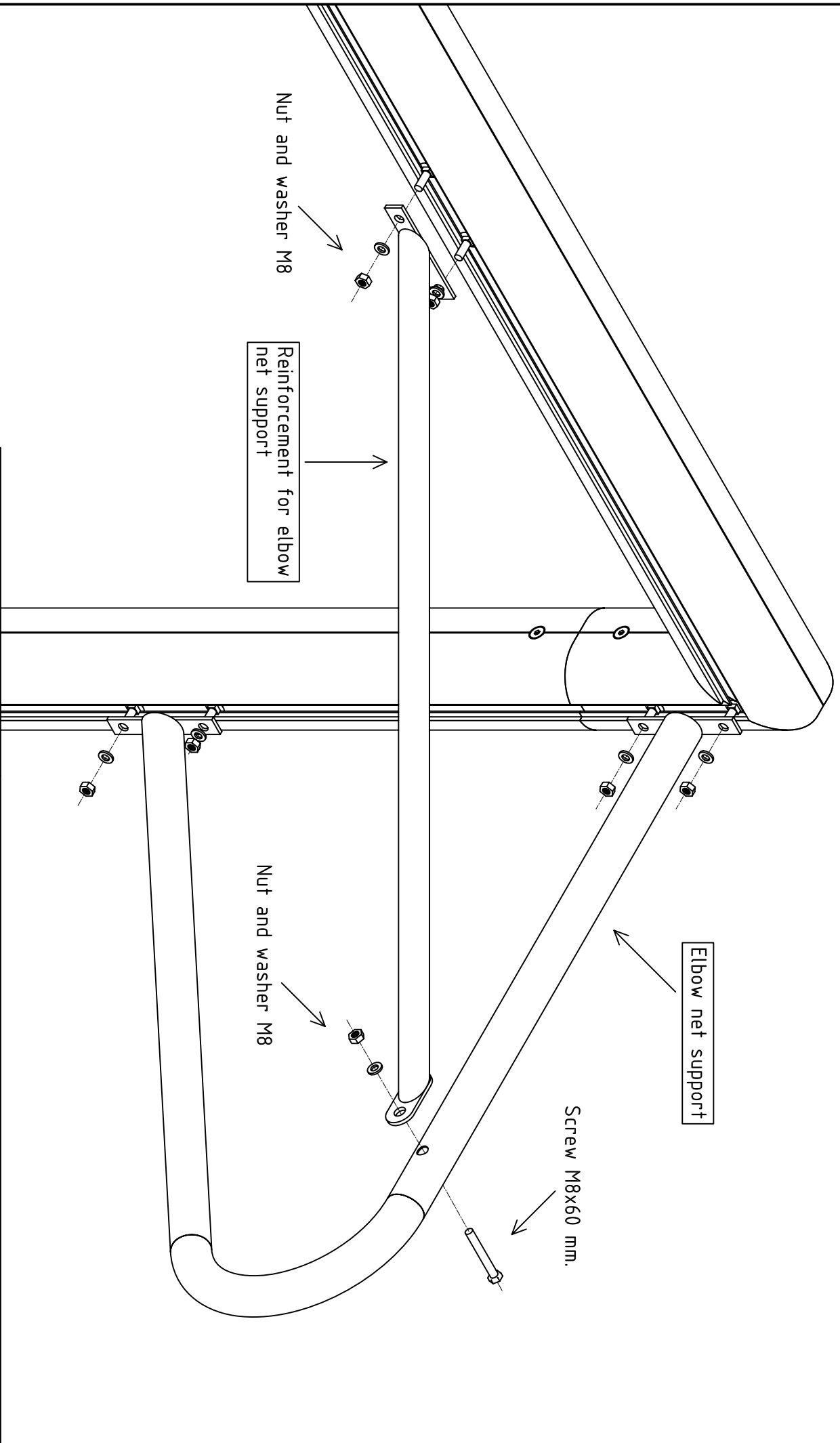

Reinforcement for elbow net support

Elbow net support

Screw M8x60 mm.

Nut and washer M8

Nut and washer M8



VIVISPORT
 attrezzature sportive

Soccer aluminium goals with elbow net support

Art. 5905

Page: 2/3

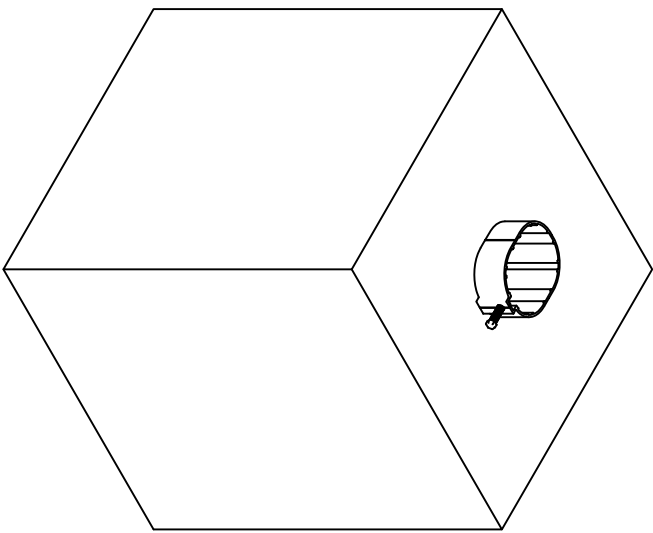
Concrete plinth



Section

Concrete plinth
Socket

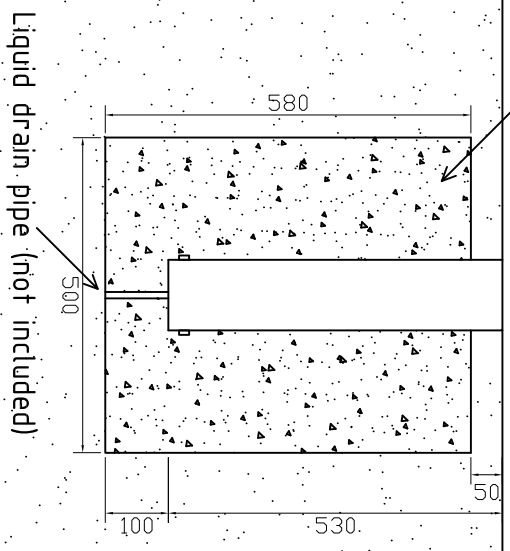

Rear view

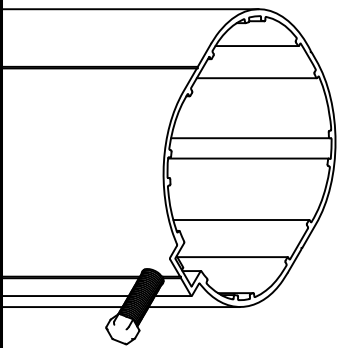

Put the nut M10 in to lane of the socket and fix it with the screw M10x40 as in the picture.

Place the sockets with the lane to the outside of the field. To facilitate the drainage of fluids is recommended to apply a tube in the cement between the socket and the end of the plinth.

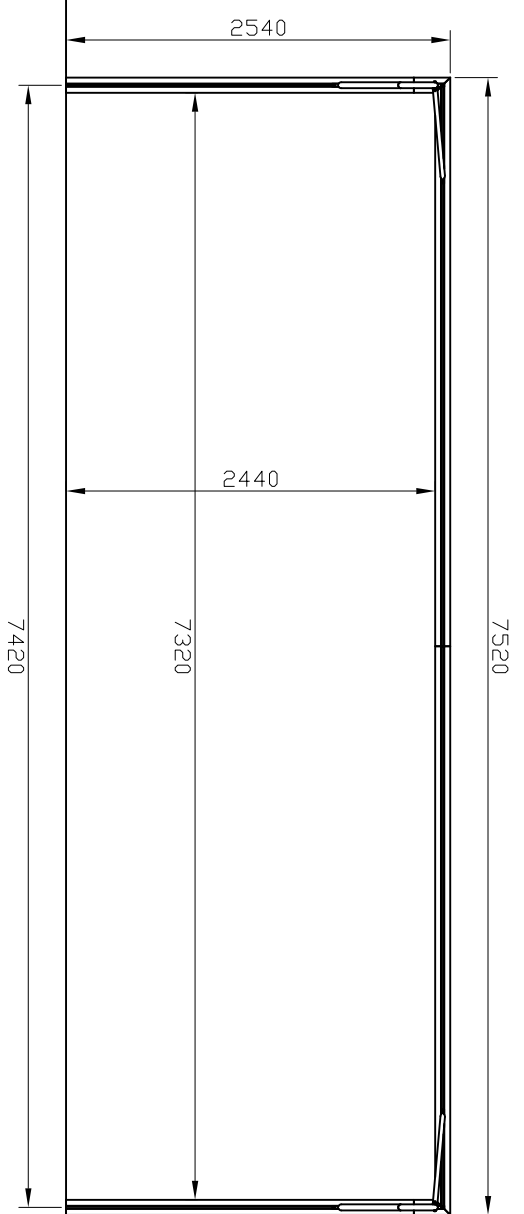

VIVISPORT
attrezzature sportive

Soccer aluminium goals with elbow net support

Art. 5905

Page: 3/3